Ceux qui ont trop de choses à dire

Jean Debruynne
Jean Humenry

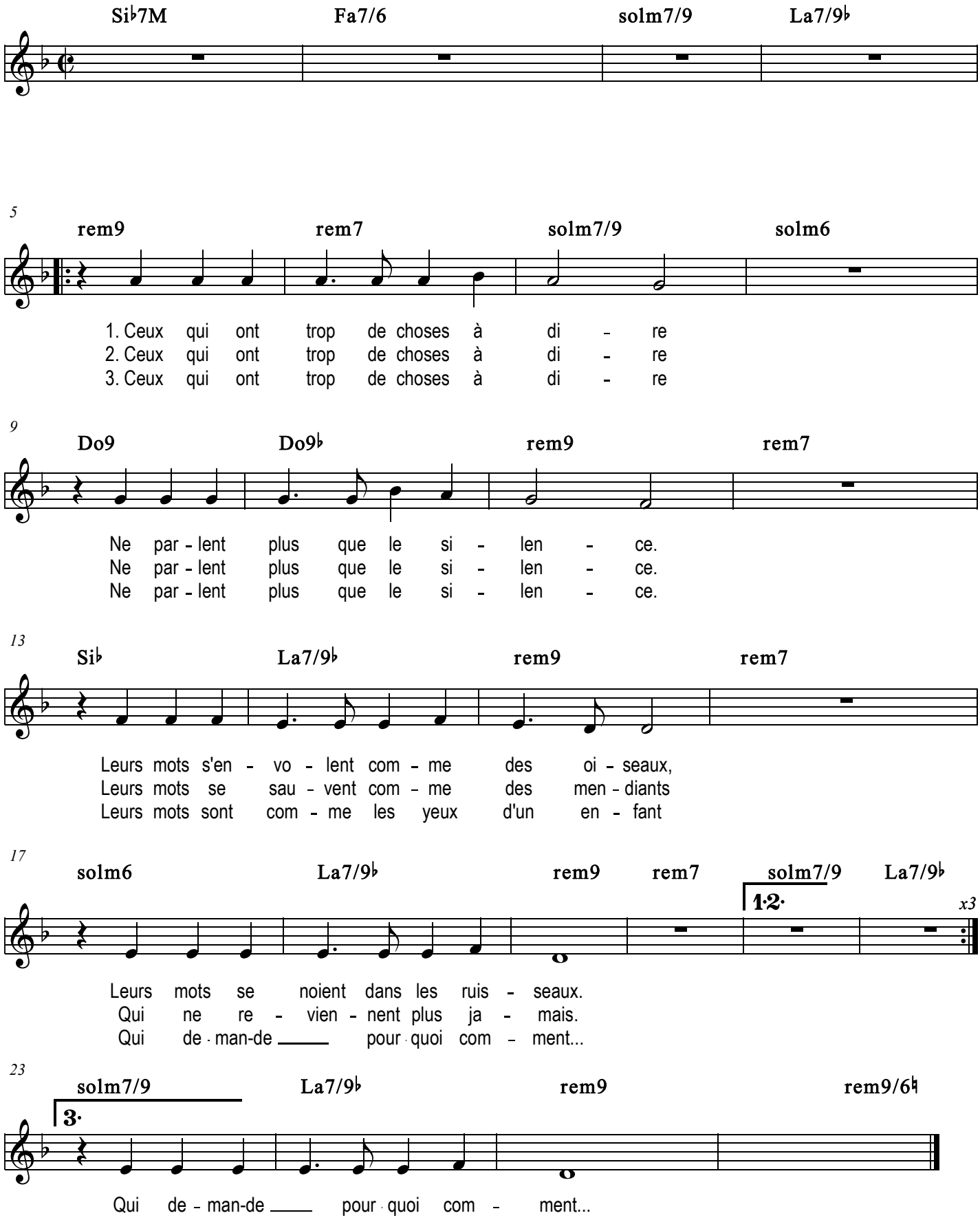

© 2024 Claude Lemaire